IUG
2018
ORLANDO

Customizing the Collection to Enhance the Customer Experience

Lisa Sampley, Springfield Greene County Library

Springfield Greene County Library

BESTSELLERS CLUB

Bestsellers Club
Database Management
User management
Author management
Bookmoble stop management
Add Patron Record
Edit Patron Record
Print Patron Record
Reports
Total Requests for each Bestselling Author - Alphabetical
Total Requests for each Bestselling Author - Numerical
Patron Count by Branch
Patron Count by Bookmobile Stop
Genral Statistics
Author Report
Update Report
OTR Patron List By Author
Logout
Staff Page
Find Patron Record
By ID: Search
By Bar Code: 2149200 2260663 Search
By Last Name: Search
By first letter of last name
A B C D E F G H I J K L M N O P Q R S T U V W X Y Z
Springfield-Greene County Library District Bestsellers Club

IUG
2018
ORLANDO

Selected Best-Sellers

Books on Order by Best-Selling Authors

Clear | Recently Added | Filter by Title | Filter by Author

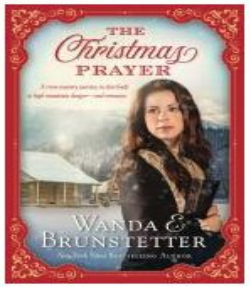

Christmas Prayer: A Cross-Country Journey in 1850 Leads to High Mountain Danger--and Romance.

By Wanda E Brunstetter

Publication Date: September 2018

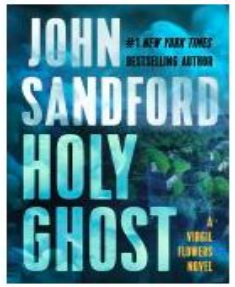

Holy Ghost

By John Sandford

Series: A Virgil Flowers Novel

Publication Date: October 2018

Field of Bones: A Brady Novel of Suspense

By J a Jance

Series: Joanna Brady mysteries

Publication Date: September 2018

PATRON SUGGESTIONS

PATRON SUGGESTIONS

Innovative patron API
- Front-end authentication
- Patron data

Coldfusion Server
- Server-side scripting
- Data API

Jquery JavaScript Library
- Ajax for communication between client and server
- MVC user interface

Microsoft SQL Server database
- Stores suggestion data

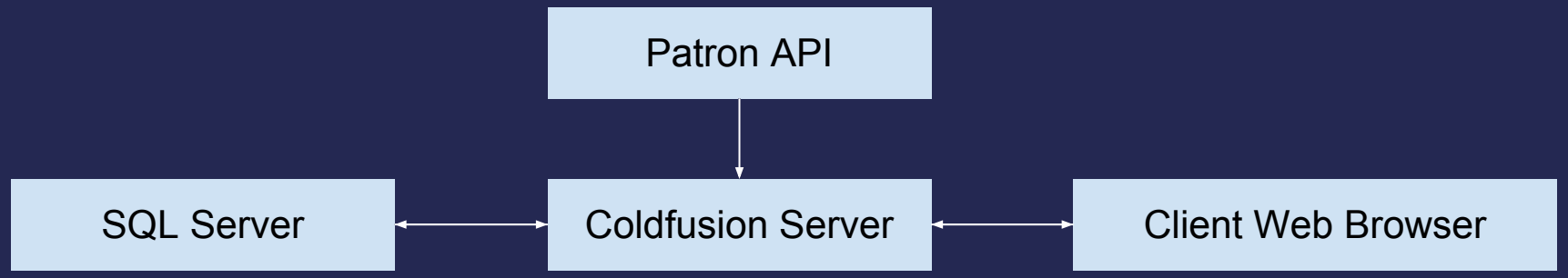

PATRON SUGGESTIONS

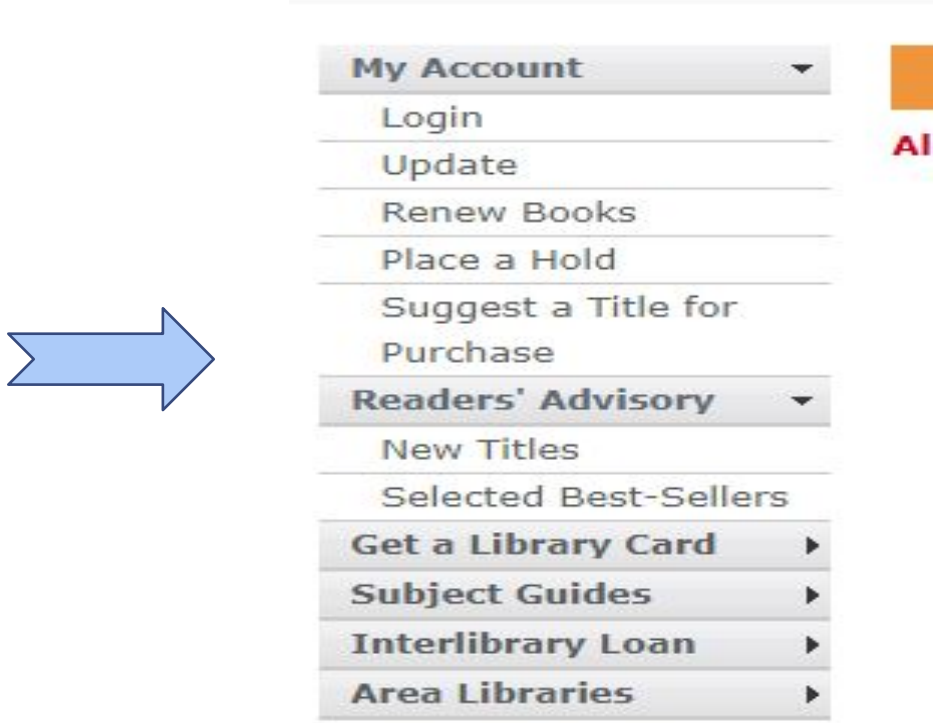

PATRON SUGGESTION LOGIN

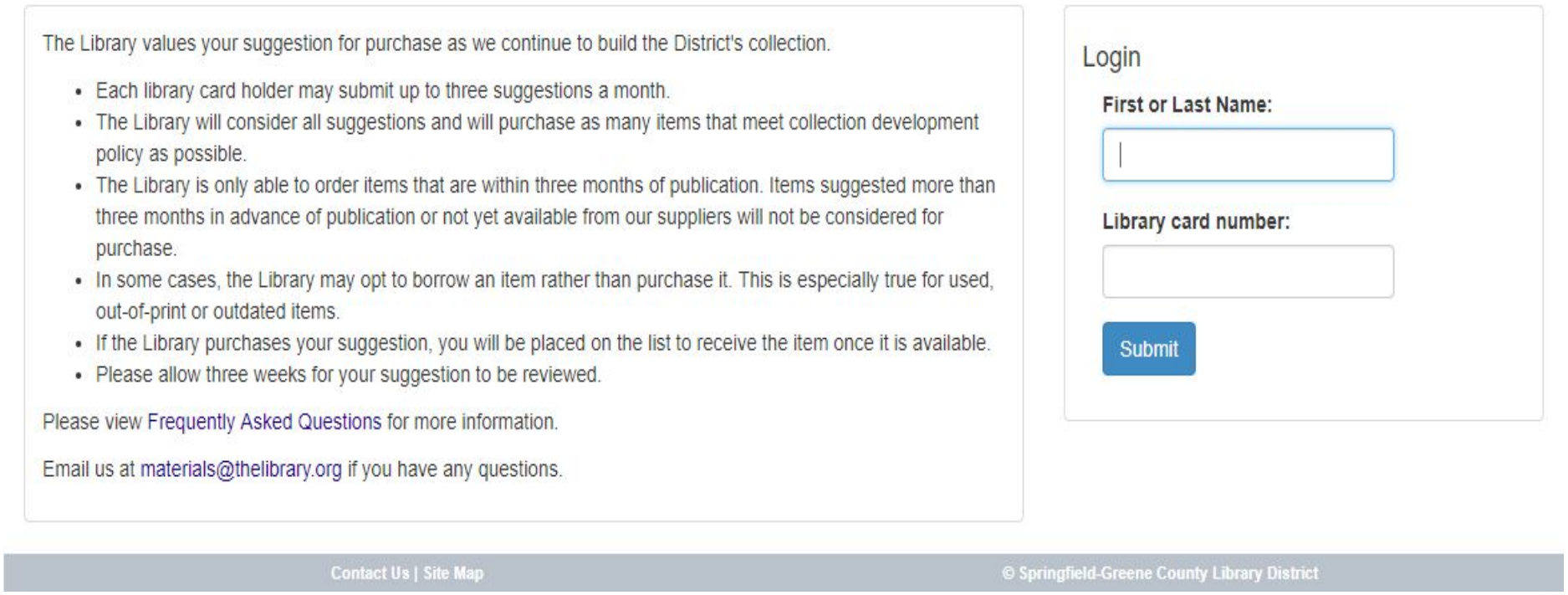

SUGGESTION SUBMITTED

The following information has been sent to the Library for consideration.

Please allow three weeks for your suggestion to be considered. If the Library purchases the material, it will be held for you. If the Library cannot purchase the material, Library staff will contact you to discuss other options.

Author: **test**

Title: ***Test***

Publication Information: **test**:

ISBN:

Type of material: **Book - Nonfiction**

Age Level: **Adult**

Other Information:

If the Library acquires this item it will be held for **LISA SAMPLEY** (barcode **21492002260663**) at the **The Library Center** branch library.

STAFF VIEW

BACK

ADD NEW TRACK

Title Information	
Title:	Test
Author:	test
Current Status:	New Request - open

Publication Information	
Publisher:	test
Where Published:	
When Published:	
ISBN:	
Material Type:	Book - Nonfiction
Age Level:	Adult
Other Information:	

Patron Information	
Barcode:	21492002260663
Name:	LISA SAMPLEY
Email:	lisas@thelibrary.org
Phone:	##417-865-5066
Branch:	The Library Center

Date/Status	Entry
03/30/2018 New Request	**Staff Note** Request received. **Patron Note** Request received.

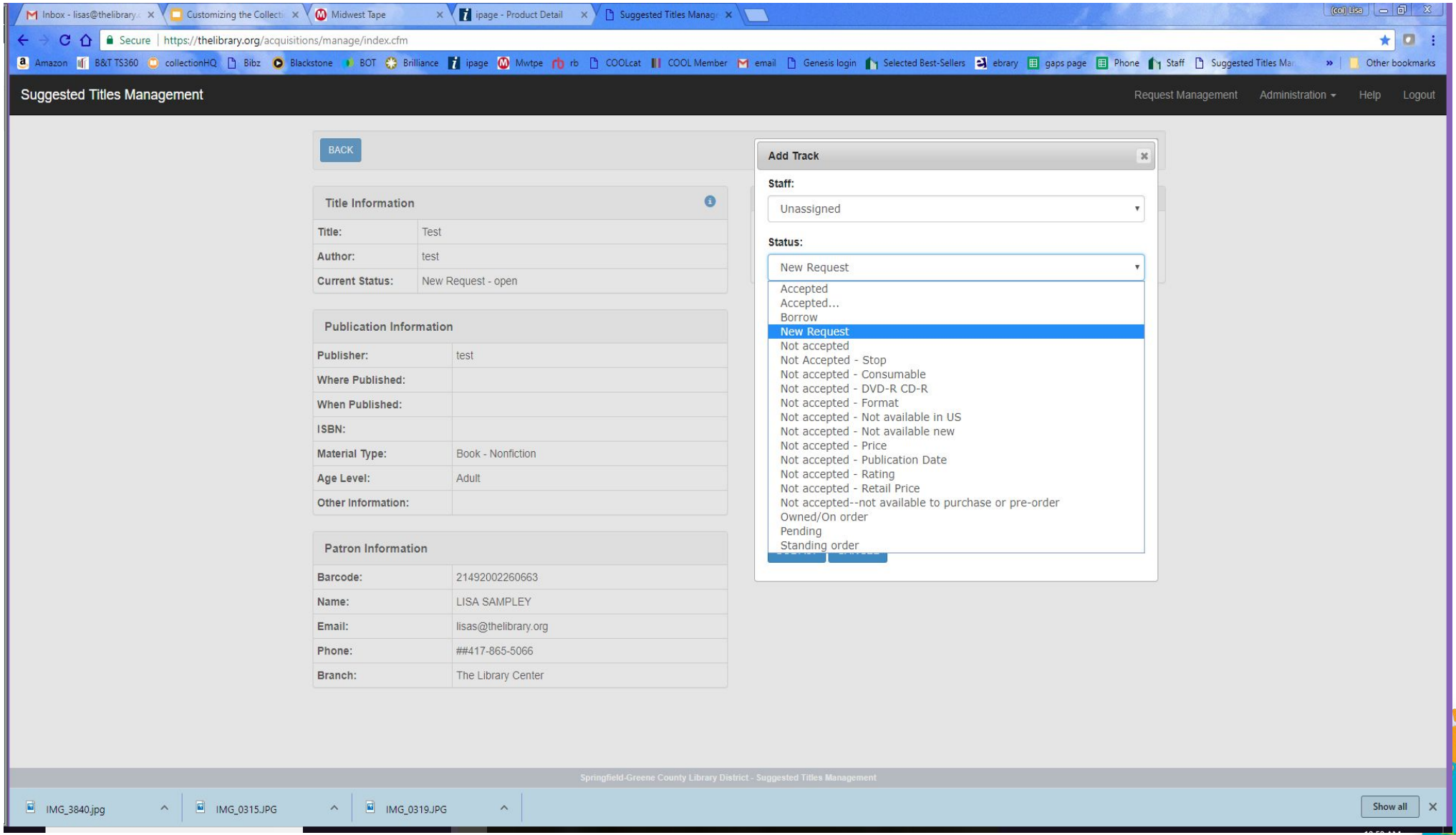
Inbox - lisas@thelibrary
Customizing the Collecti
Midwest Tape
ipage - Product Detail
Suggested Titles Manage
Secure | https://thelibrary.org/acquisitions/manage/index.cfm
Amazon B&T TS360 collectionHQ Bibz Blackstone BOT Brilliance ipage Mwtpe rb COOLcat COOL Member email Genesis login Selected Best-Sellers ebrary gaps page Phone Staff Suggested Titles Ma Other bookmarks
Suggested Titles Management
Request Management
Administration
Help
Logout
BACK
Title Information
Title: Test
Author: test
Current Status: New Request - open
Publication Information
Publisher: test
Where Published:
When Published:
ISBN:
Material Type: Book - Nonfiction
Age Level: Adult
Other Information:
Patron Information
Barcode: 21492002260663
Name: LISA SAMPLEY
Email: lisas@thelibrary.org
Phone: ##417-865-5066
Branch: The Library Center
Add Track
Staff:
Unassigned
Status:
New Request
Accepted
Accepted...
Borrow
New Request
Not accepted
Not Accepted - Stop
Not accepted - Consumable
Not accepted - DVD-R CD-R
Not accepted - Format
Not accepted - Not available in US
Not accepted - Not available new
Not accepted - Price
Not accepted - Publication Date
Not accepted - Rating
Not accepted - Retail Price
Not accepted--not available to purchase or pre-order
Owned/On order
Pending
Standing order
Springfield-Greene County Library District - Suggested Titles Management
IMG_3840.jpg
IMG_0315.JPG
IMG_0319.JPG
Show all

Statistics

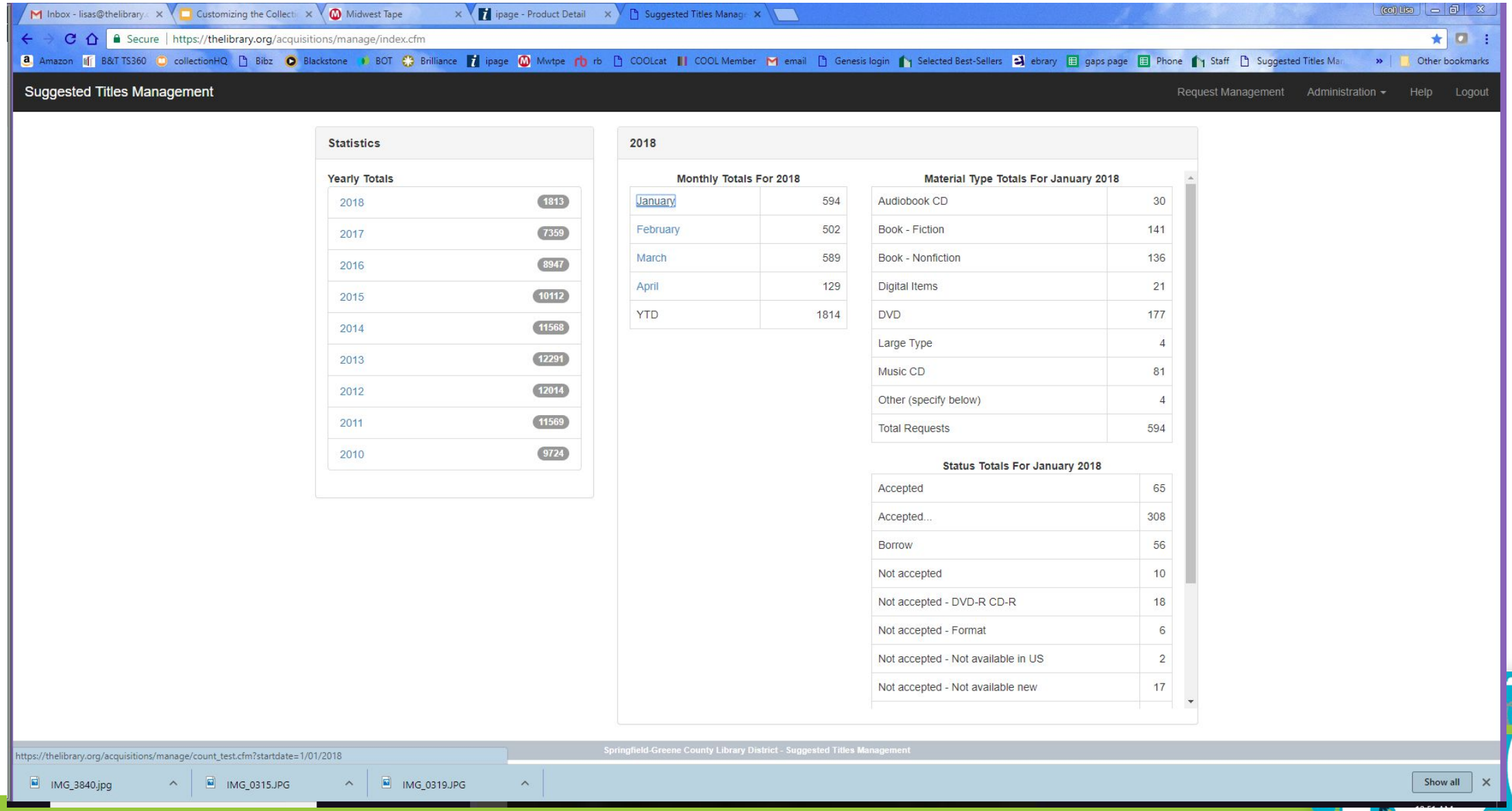
Suggested Titles Management
Request Management
Administration
Help
Logout
Statistics
Yearly Totals
2018 1813
2017 7359
2016 8947
2015 10112
2014 11568
2013 12291
2012 12014
2011 11569
2010 9724
2018
Monthly Totals For 2018
January 594
February 502
March 589
April 129
YTD 1814
Material Type Totals For January 2018
Audiobook CD 30
Book - Fiction 141
Book - Nonfiction 136
Digital Items 21
DVD 177
Large Type 4
Music CD 81
Other (specify below) 4
Total Requests 594
Status Totals For January 2018
Accepted 65
Accepted... 308
Borrow 56
Not accepted 10
Not accepted - DVD-R CD-R 18
Not accepted - Format 6
Not accepted - Not available in US 2
Not accepted - Not available new 17
https://thelibrary.org/acquisitions/manage/count_test.cfm?startdate=1/01/2018
Springfield-Greene County Library District - Suggested Titles Management
IMG_3840.jpg
IMG_0315.JPG
IMG_0319.JPG
Show all

PATRON DRIVEN ACQUISITION

PDA

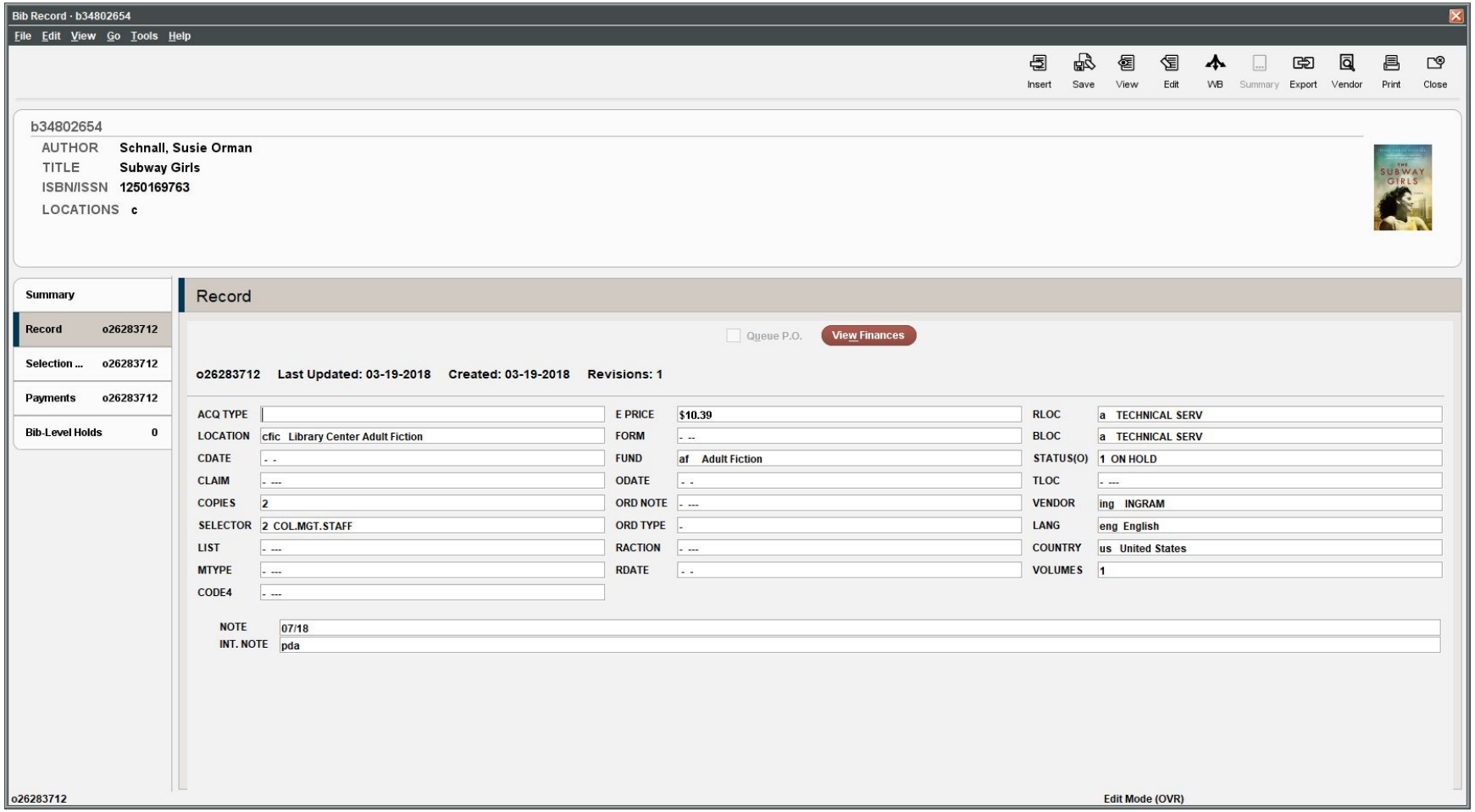
Bib Record · b34802654
File Edit View Go Tools Help
Insert Save View Edit WB Summary Export Vendor Print Close
b34802654
AUTHOR Schnall, Susie Orman
TITLE Subway Girls
ISBN/ISSN 1250169763
LOCATIONS c
Summary
Record o26283712
Selection ... o26283712
Payments o26283712
Bib-Level Holds 0
Record
Queue P.O.
View Finances
o26283712 Last Updated: 03-19-2018 Created: 03-19-2018 Revisions: 1
ACQ TYPE
LOCATION cfic Library Center Adult Fiction
CDATE
CLAIM
COPIES 2
SELECTOR 2 COL.MGT.STAFF
LIST
MTYPE
CODE4
E PRICE $10.39
FORM
FUND af Adult Fiction
ODATE
ORD NOTE
ORD TYPE
RACTION
RDATE
RLOC a TECHNICAL SERV
BLOC a TECHNICAL SERV
STATUS(O) 1 ON HOLD
TLOC
VENDOR ing INGRAM
LANG eng English
COUNTRY us United States
VOLUMES 1
NOTE 07/18
INT. NOTE pda
o26283712
Edit Mode (OVR)

SUBJECT ARRANGEMENT OF NONFICTION

YOU WANT TO DO WHAT

MISSION

- Aid Browsers
- Arrange like items together
- Group similar categories together

WHAT WE NEEDED

- Additional area in the catalog to name sections
- Way to organize in bib record
- Way to note category on spine label
- Organization scheme
- Signage
- Shelving

Inbox - lisas@thelibrary | IUG2018-Customizing th | Hosted: Coolcat / SPR
www.coolcat.org/search~S1?/tanimals/tanimals/1%2C119%2C229%2CB/frameset&FF=tanimals:M=b&1%2C%2C15/indexsort=-
Amazon | B&T TS360 | collectionHQ | Bibz | Blackstone | BOT | Brilliance | ipage | Mwtpe | rb | COOLcat | COOL Member | email | Genesis login | Selected Best-Sellers | ebrary | gaps page | Phone | Staff | Suggested Titles Mar | Other bookmarks

CONSORTIUM OF OZARKS LIBRARIES catalog
COOLcat.org

Springfield-Greene County Library District
Springfield, Missouri

START OVER | PLACE A HOLD | ADD TO MY LISTS | ADD TO CART | RETURN TO LIST | LIMIT SEARCH | ANOTHER SEARCH | SEARCH MOBIUS

TITLE ▼ animals Springfield-Greene County Library ▼ System Sorted ▼ SEARCH

Limited to: MATERIAL type "BOOK"

Record 1 of 15
Record: Next

MORE INFO

Author Rissman, Rebecca.
Title **Animals / Rebecca Rissman.**
Publisher Chicago, Illinois : Heinemann Library, [2013]
©2014

Permanent link for this record

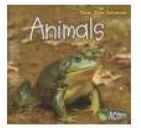

Rating ☆☆☆☆☆ NOT YET RATED

ADD A REVIEW

LOCATION	SECTION	CALL #	STATUS
Library Center Childrens	ANIMALS	590 R	CHECK SHELF
Midtown Childrens	ANIMALS	590 R	CHECK SHELF
Republic Childrens	ANIMALS	590 R	CHECK SHELF
Republic Childrens	ANIMALS	590 R	CHECK SHELF

Descript 24 pages : color illustrations ; 18 x 21 cm.
Subject ANIMALS.
Vertebrates -- Juvenile literature.
Series Real size science
Acorn
Rissman, Rebecca. Real size science.
Acorn (Heinemann Library (Firm))
Note Includes index.
Contents Animal sizes -- Mammals -- Reptiles -- Birds -- Amphibians -- Fish.
Summary Brief text and life-sized photographs illustrate the concept of size by teaching about reptiles, amphibians, fish, mammals, and birds.
ISBN 9781432978792
1432978799

You Might Also Like These...

▼ Titles

HOW WE GOT THERE

- 2011
- 2012
- 2014—1ST DEMO COLLECTION
- 2017—FIRST BRANCH COMPLETED

CATEGORIES

- Animals
- Antiques and Collectibles

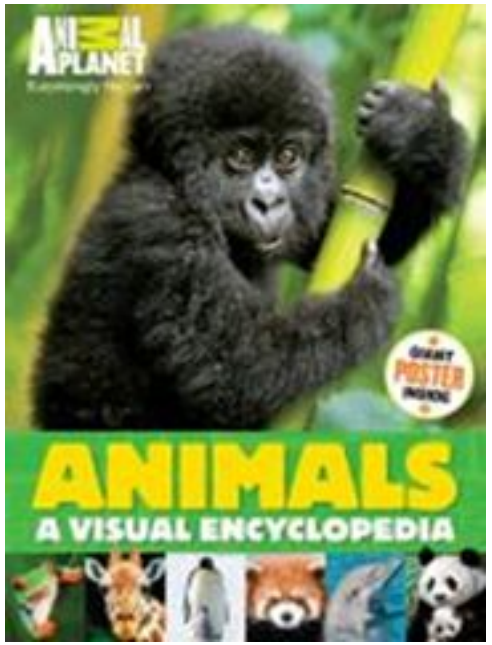

SCHWEITZER BRENTWOOD

Animals

IUG
2018
ORLANDO

REPUBLIC BRANCH

REPUBLIC BRANCH

WHAT WE LEARNED ALONG THE WAY

- Retro labeling
- Shelving
- Signage

LIBRARY STATION MID CHANGE

LIBRARY STATION TODAY

IF WE WERE STARTING TODAY….

- Timeline
- Smaller number of categories

Park Central Library

PARK CENTRAL

IUG 2018 ORLANDO

THE NEW ALLERGY SOLUTION
THE A-LIST DIET
FAST FOOD GENOCIDE
SEREKNITY
PROGGY MENAGERIE
ZADIE SMITH FEEL FREE
#OOTD SEW + STYLE
every BODY YOGA
BASKETBALL (AND OTHER THINGS)
TODDLER BRA
SLAYERS & VAMPIRES
BIG AWESOME HAND & CHALK Lettering
MITTENS FROM AROUND NORWAY
hack that TOTE!
amigurume pets
The One Minute Workout
DAN HARRIS
MEDITATION FOR FIDGETY SKEPTICS
ketogenic cleanse
GUTS
HOW TO WATCH SOCCER
RUUD GULLIT
STAY YOUNG naturally
BRICK BEASTS
Adorkable Bubble Bath Crafts
Color Me Floral
Branches & Blooms
THE BETTER BRAIN SOLUTION
EVERYTHING IS AWFUL
shark drunk
BORED AND BRILLIANT
LEAVING THE OCD CIRCUS
LIFT OFF
FIELD GUIDE TO KNITTED BIRDS
IMPROV NATION
I'LL HAVE WHAT SHE'S HAVING
This Messy Magnificent Life
happy hexies
Blast the Sugar Out!
Evolved Eater
ROUGH PATCH
GUT MAKEOVER
CLEAN PROTEIN
No Scrap Left Behind
BRICK ANIMALS
SECRET EMPIRES
THE HEART OF AROMATHERAPY
ONE-PATCH QUILTS
DAVID SEDARIS THEFT BY FINDING DIARIES 1977-2002
JOURNAL SPARKS

QUESTIONS

- Lisa Sampley
  lisas@thelibrary.org

Thank You.